MARC TRAIN AND OTHER CONNECTING RAIL SERVICES

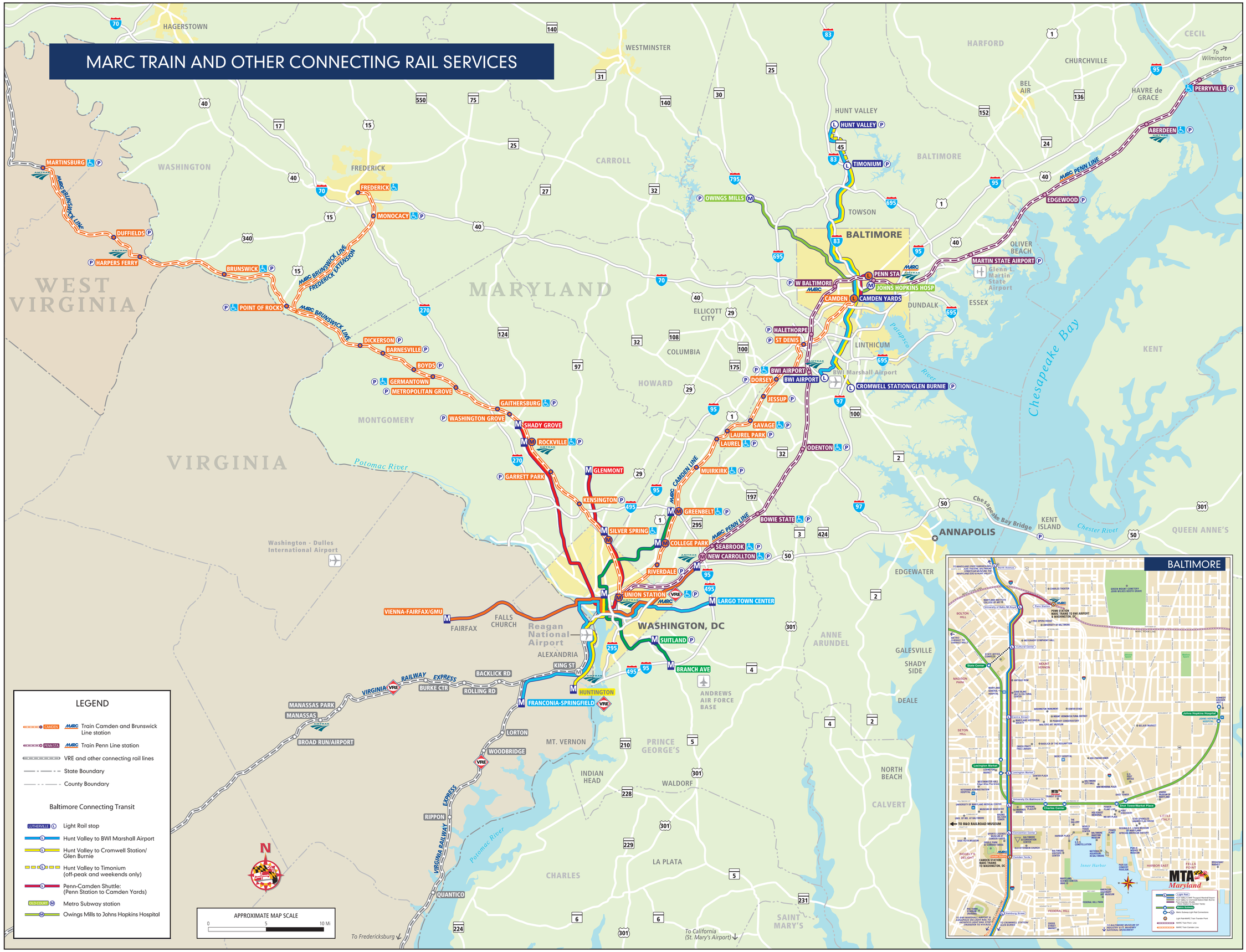

Maryland Rail Freight Contact Info

MDOT Office of Freight Logistics 410-865-1229

Freight Logistics Website
www.marylandtransportation.com/OFL/RailFreight

Maryland Transit Administration Contact Info

Local Bus, Metro Subway, Light Rail 410-539-5000
MARC Train, Commuter Bus and Mobility

Toll Free 866-RIDE-MTA (743-3682)

MARC Train Information 800-325-RAIL (7245)

MTA Website . . . . . www.mta.maryland.gov

Regional Connecting Transit

Metrorail/Metrobus (WMATA) 202-637-7000

Virginia Railway Express (VRE) 703-684-1001

Intercity Trains (Amtrak) 800-872-7245

MDOT ensures nondiscrimination and equal employment in all programs and activities in accordance with Title VI and Title VII of the Civil Rights Act of 1964. If you need more information or special assistance for persons with disabilities or limited English proficiency, contact MDOT's Office of Diversity and Equity at **410-865-1397**.

MARYLAND OPERATING RAIL SYSTEMS

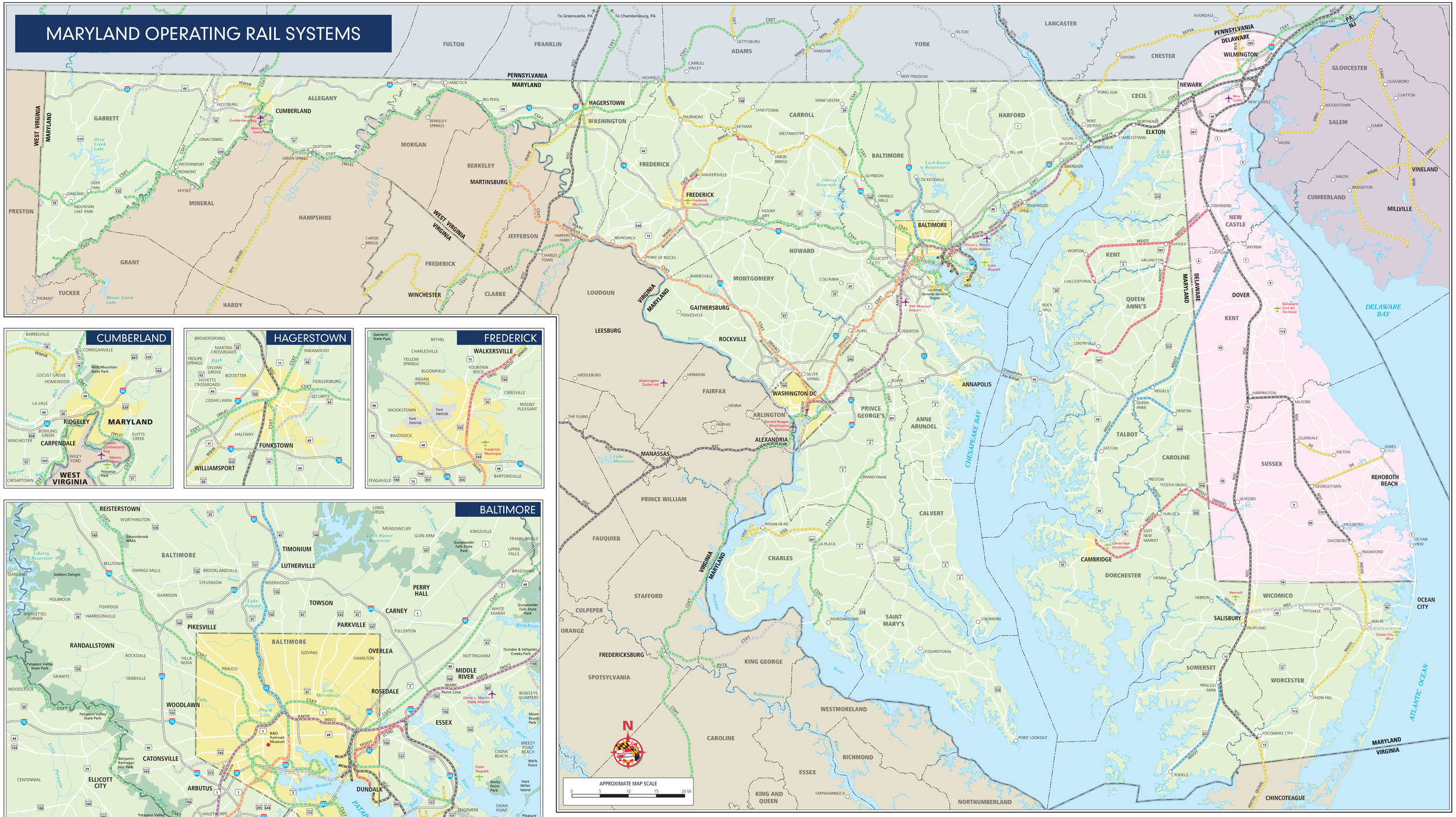

LEGEND
MARYLAND OPERATING RAIL SYSTEMS

AMTK	National Railroad Passenger Corporation (AMTRAK)
ANTDC	Accomack-Northampton Transportation District Commission
BCRR	Bay Coast Railroad
BVR	Brandywine Valley Railway
CP	Canadian Pacific
CSAO	Conrail Shared Assets Operations
CSXT	CSX Transportation
CTN	Canton Railroad
DE	State of Delaware
DPL	Delmarva Power and Light Company
DV	Delaware Valley Railway
MARC	Maryland Rail Commuter Service
MDDE	Maryland and Delaware Railroad
MDOT	Maryland Department of Transportation
MMID	Maryland Midland Railway
NSC	Norfolk Southern Corporation
PA	Commonwealth of Pennsylvania
PBR	Patapsco and Back Rivers Railroad
SBVR	South Branch Valley Railroad
SEPTA	Southeastern Pennsylvania Transportation Authority
USG	United States Government
VRE	Virginia Railway Express
WLE	Wheeling and Lake Erie Railroad
WMSR	Western Maryland Scenic Railroad (Allegany County)
WS	Walkersville Southern Railroad
WV	State of West Virginia
WW	Wilmington Western Railroad
W&W	Winchester and Western Railroad Company
YKR	York Rail
( )	Operating Agreement
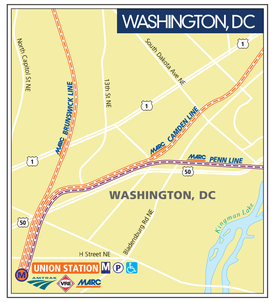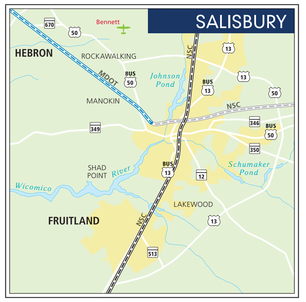
- MARC Train Camden and Brunswick Line
- MARC Train Penn Line
- State-Owned Active Rail Line
- State-Owned Inactive Rail Line
- Other Inactive Rail Line
- State Boundary
- County Boundary