BRAC INTERSECTION IMPROVEMENTS

MD175 (Annapolis Rd.) at MD174 (Reece Rd.), Anne Arundel County, MD

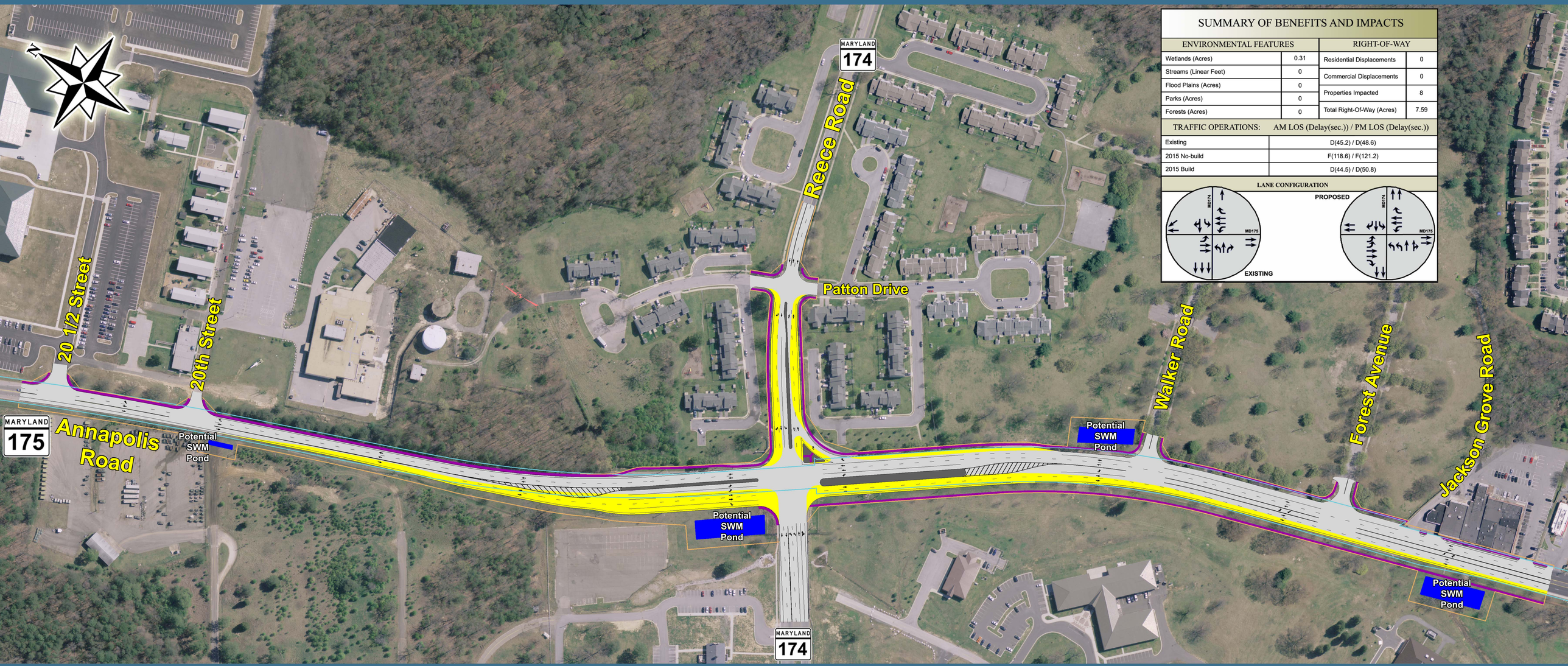

SUMMARY OF BENEFITS AND IMPACTS

ENVIRONMENTAL FEATURES		RIGHT-OF-WAY	
Wetlands (Acres)	0.31	Residential Displacements	0
Streams (Linear Feet)	0	Commercial Displacements	0
Flood Plains (Acres)	0	Properties Impacted	8
Parks (Acres)	0	Total Right-Of-Way (Acres)	7.59
Forests (Acres)	0		

TRAFFIC OPERATIONS:	AM LOS (Delay(sec.)) / PM LOS (Delay(sec.))
Existing	D(45.2) / D(48.6)
2015 No-build	F(118.6) / F(121.2)
2015 Build	D(44.5) / D(50.8)

LANE CONFIGURATION

LEGEND

PROPOSED ROADWAY | PROPOSED RIGHT-OF-WAY | PROPOSED WIDENING | PROPOSED SIDEWALK | EXISTING RIGHT-OF-WAY | EXISTING PROPERTY LINES | R POTENTIAL RELOCATIONS FOR BRAC SHORT-TERM IMPROVEMENTS

MARCH 2009