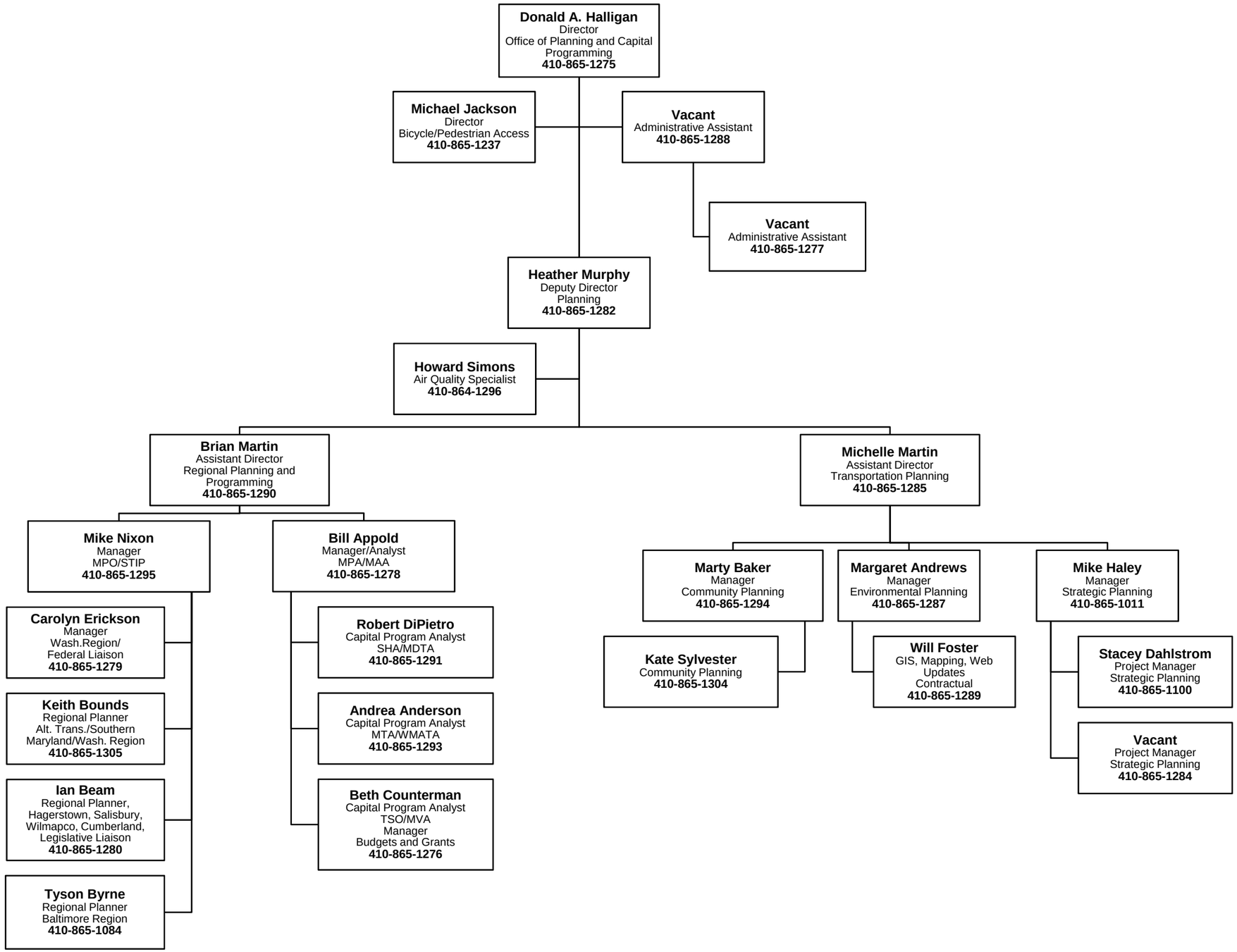Office of Planning and Capital Programming
Revised 11/21/2011