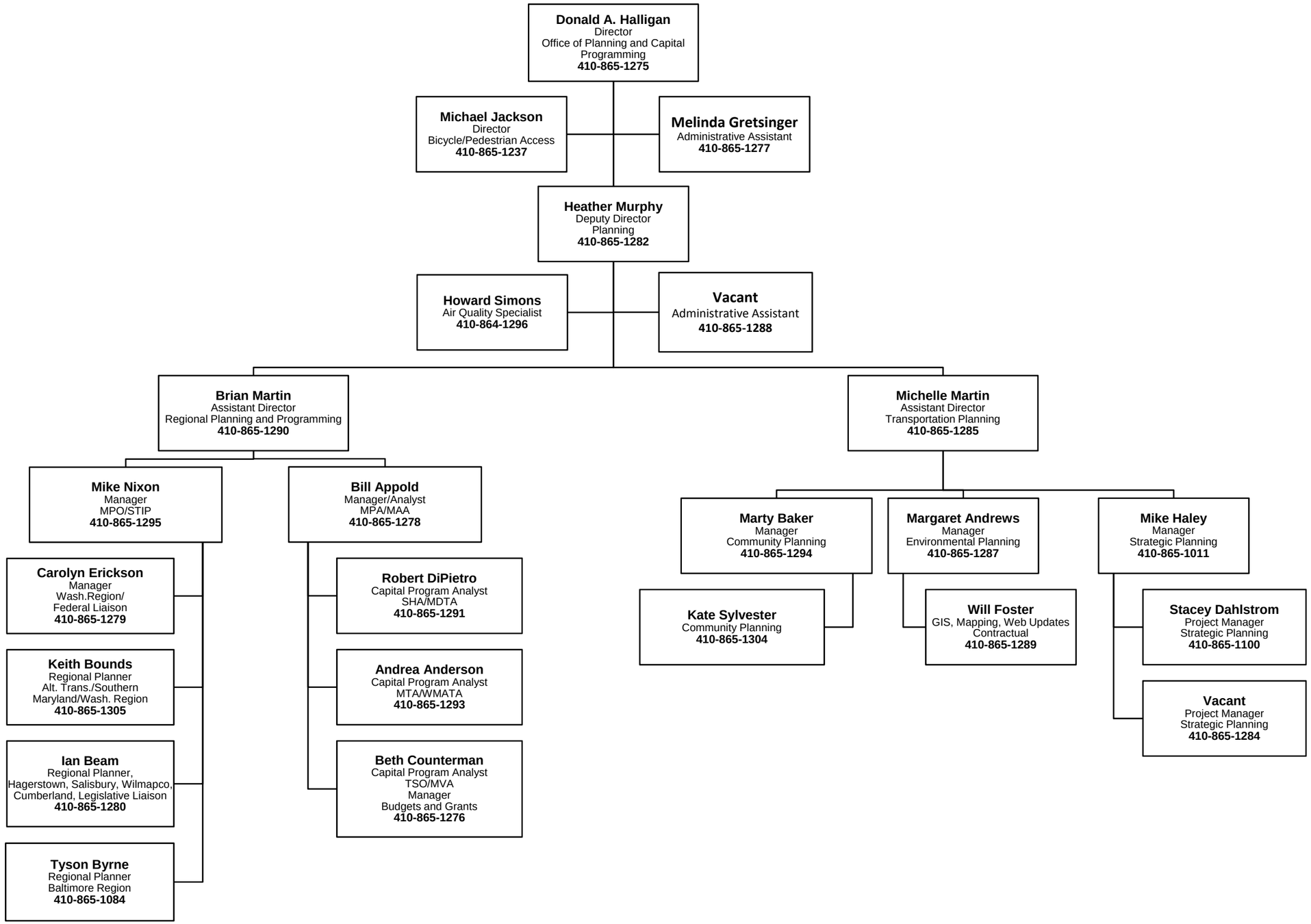Office of Planning and Capital Programming
Revised 2/08/2012