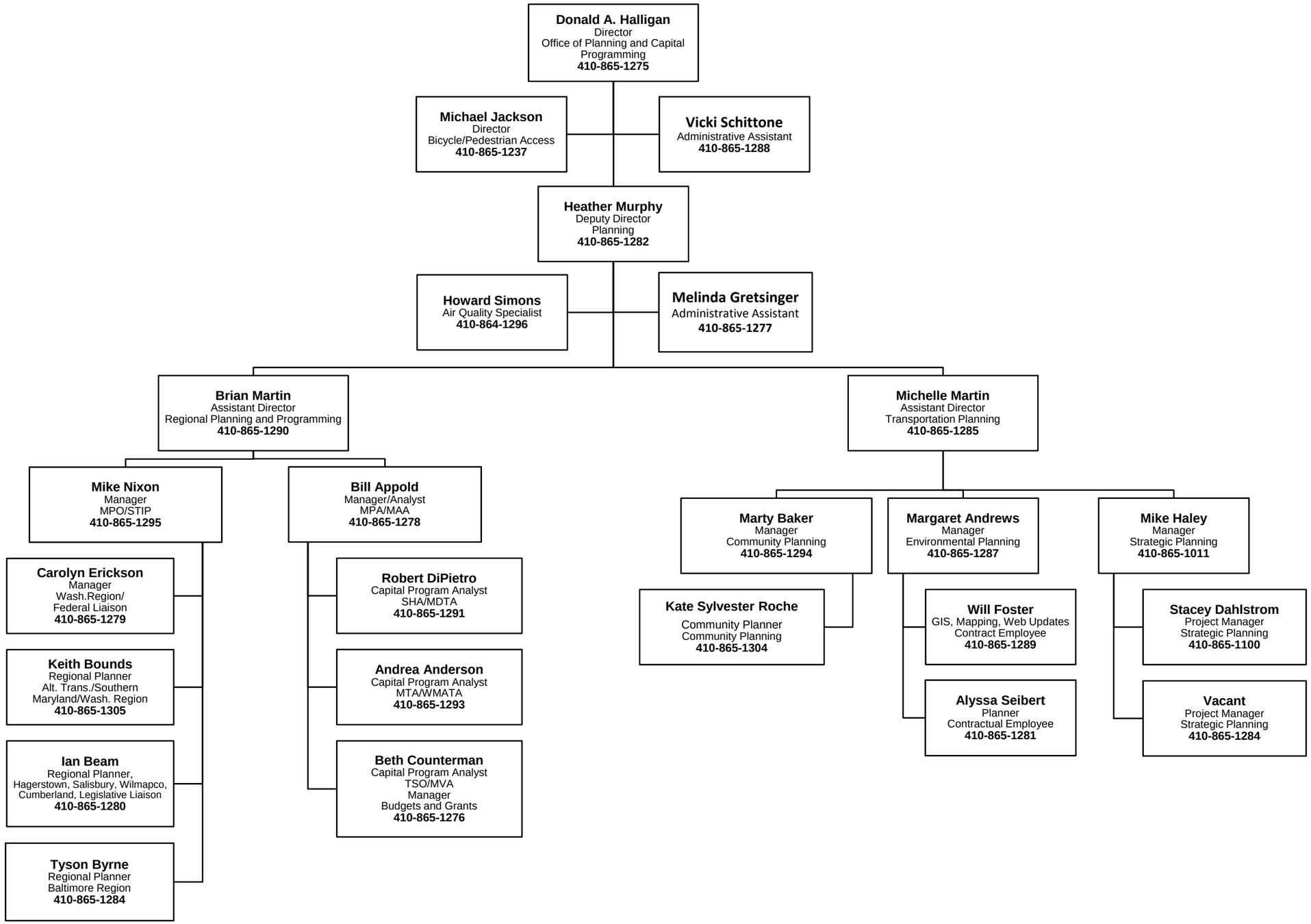Office of Planning and Capital Programming
Revised 6/05/2012