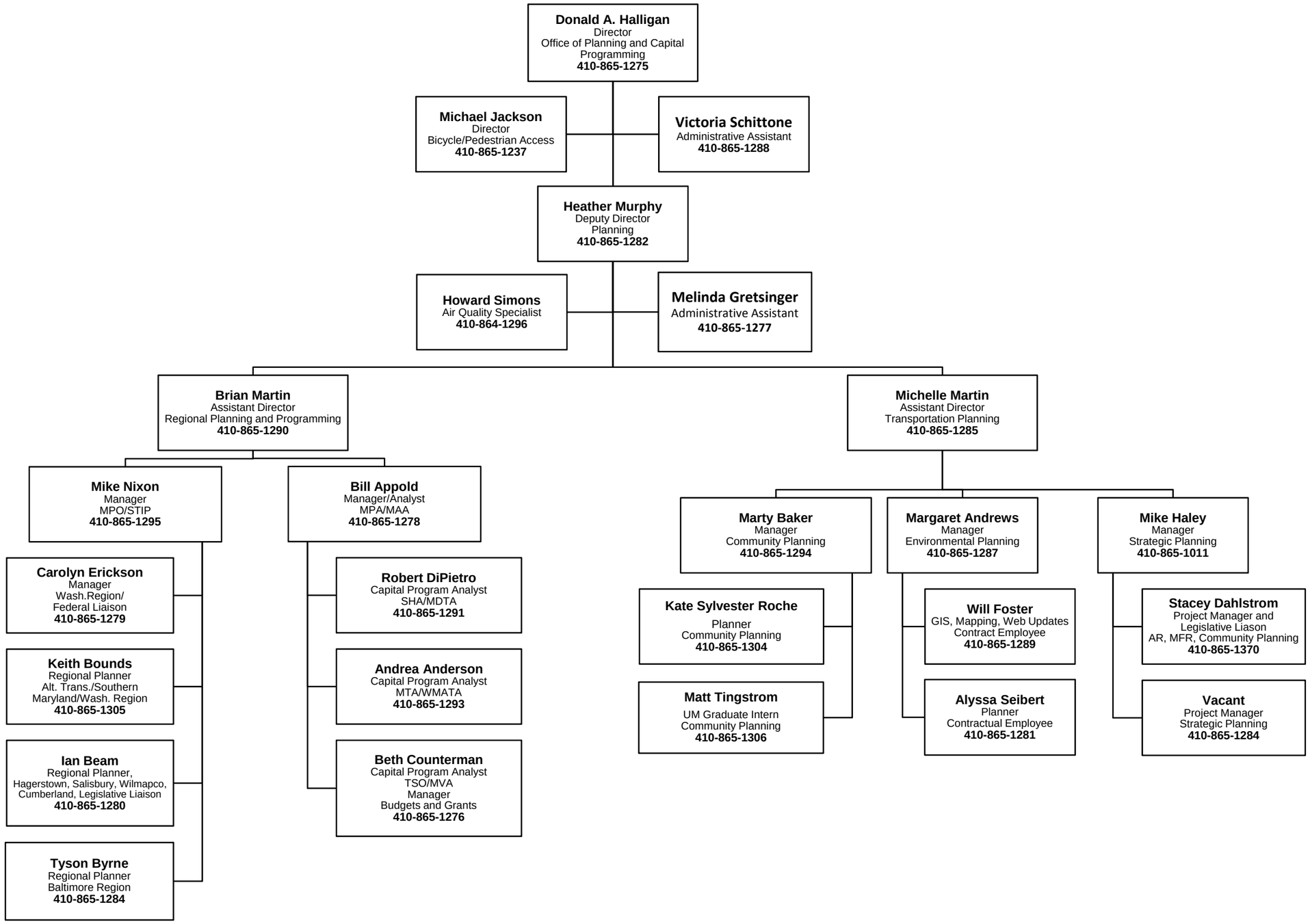Office of Planning and Capital Programming
Revised 8/28/2012