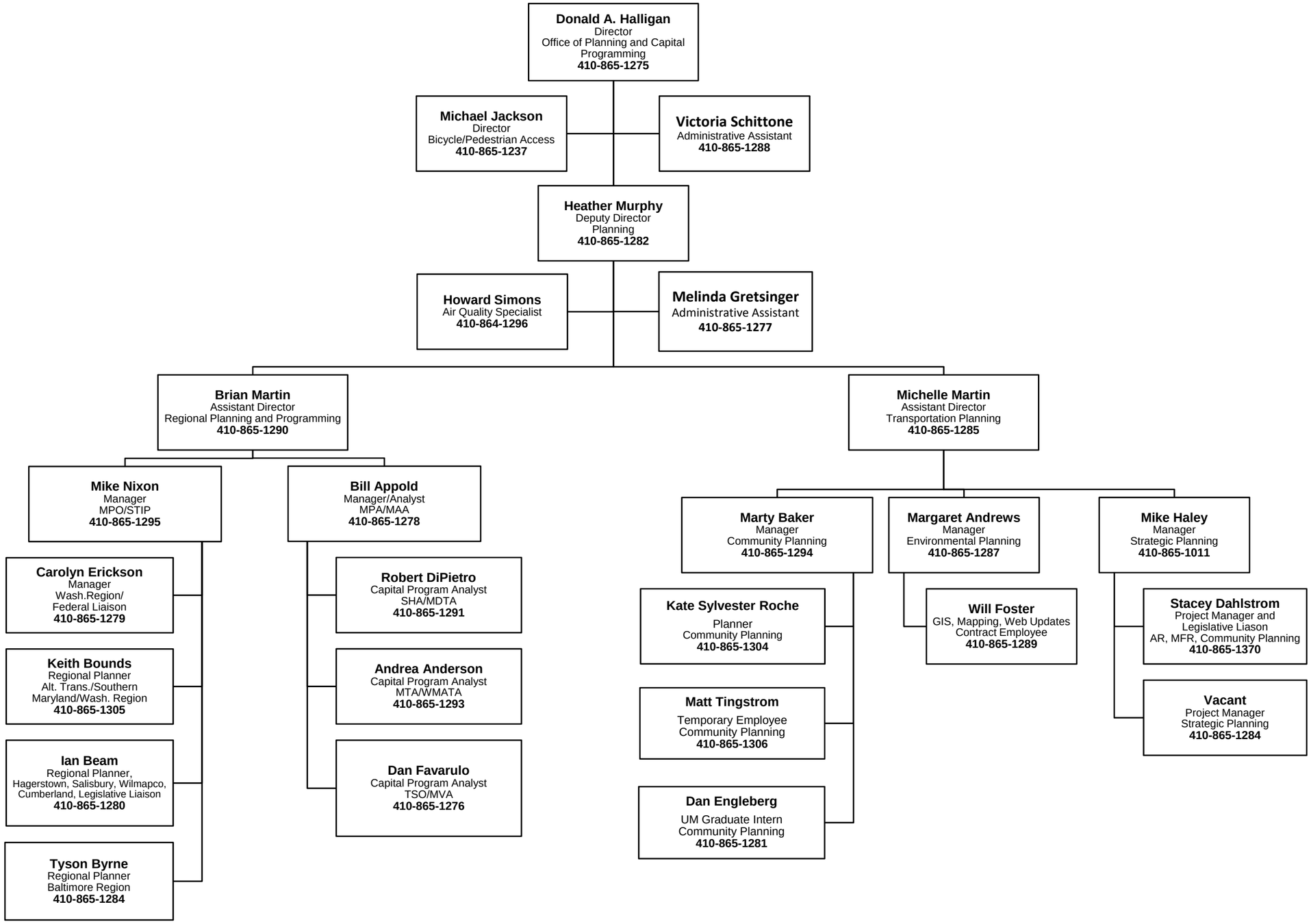Office of Planning and Capital Programming
Revised 9/16/2013